

Patient report

Bio-Rad DATE: 10/16/2019
D-10 TIME: 07:49 PM
S/N: #DJ4I016123 Software version: 4.30-2
Sample ID: 10546251
Injection date 10/16/2019 07:47 PM
Injection #: 68 Method: HbA1c
Rack #: --- Rack position: 8

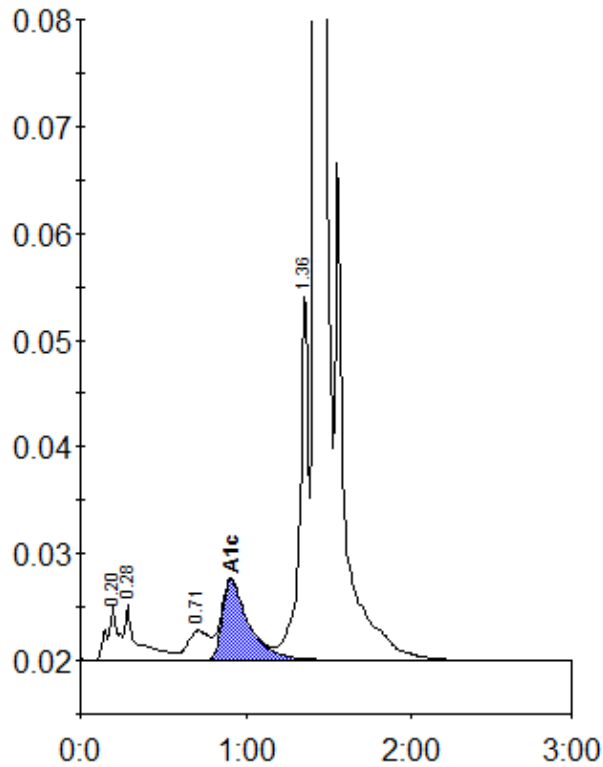

Peak table - ID: 10546251

Peak	R.time	Height	Area	Area %
A1a	0.20	5045	23757	1.0
A1b	0.28	5190	28825	1.2
LA1c/CHb-1	0.71	2793	26982	1.1
A1c	0.91	7557	83974	4.9
P3	1.36	33956	124247	5.2
A0	1.42	693752	2100716	88.0
Total Area:		2388501		

Concentration:	%
A1c	4.9